

ANCHOR ROD SETTING PLAN

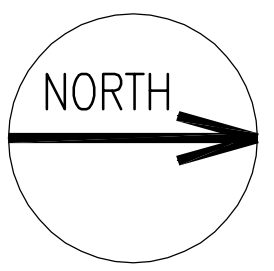

CONTRACTOR NOTE:
 AT EACH ANCHOR ROD SETTING, THE DETAIL LETTER &
 BOTTOM OF BASE PLATE ELEVATION IS SHOWN ABOVE THE
 LINE. THE COLUMN SIZE IS SHOWN BELOW THE LINE.

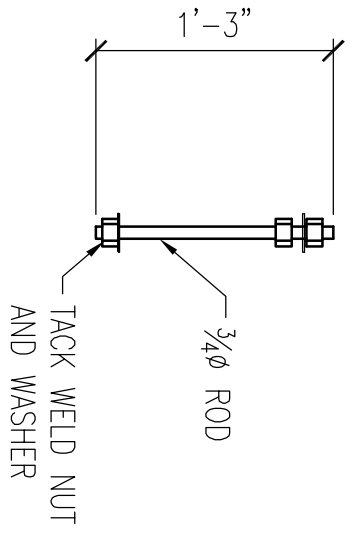

24 - ANCHOR - E1A11

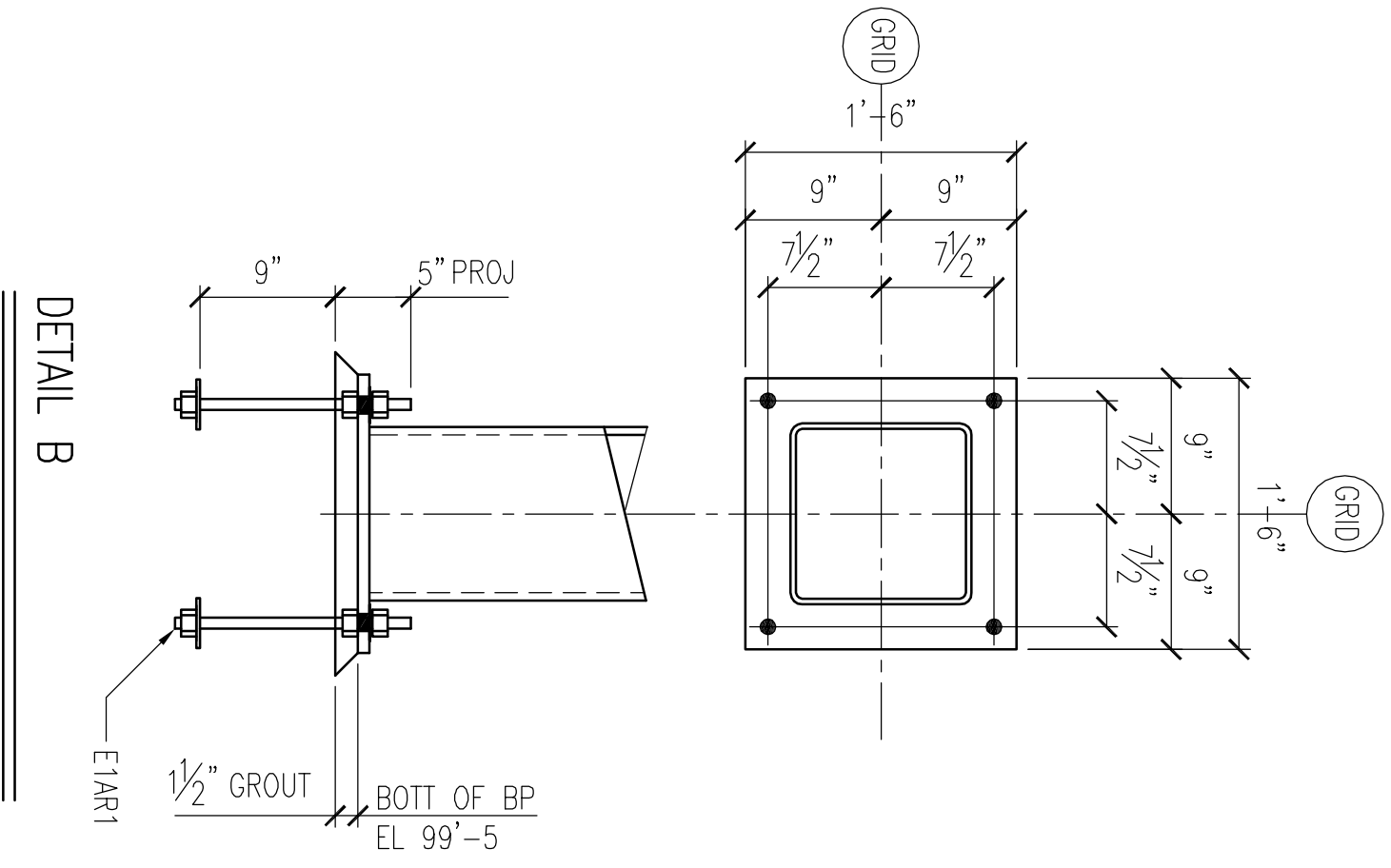
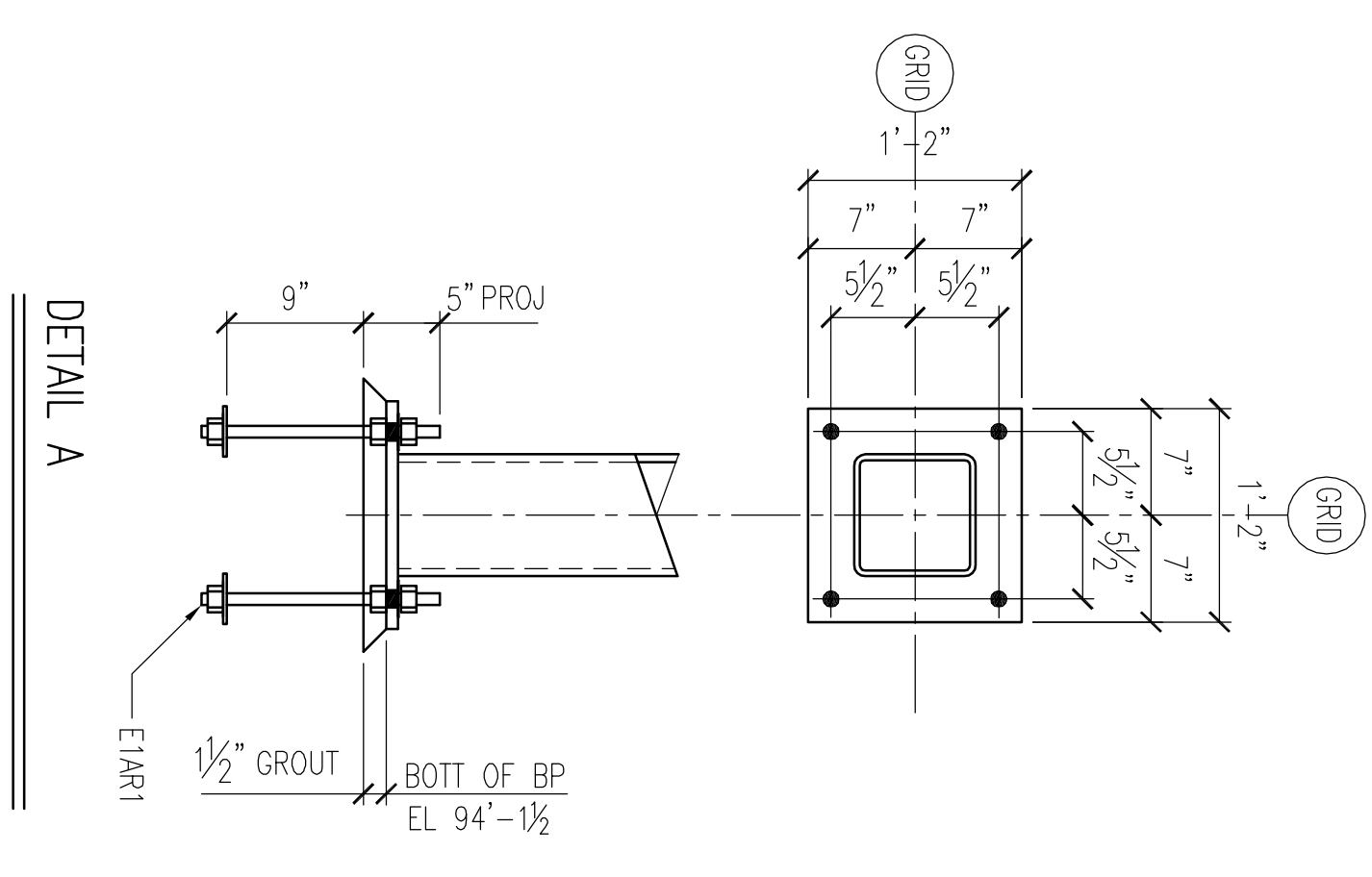

NOTE:
 VERIFY ALL DIMENSIONS, CONDITIONS & QUANTITIES
 THE FINAL REVIEW OF THESE DRAWINGS IS TO REPRESENT OUR INTERPRETATION OF THE DESIGN MEAN AS IT
 APPEARS ON THE DRAWING. THE CONTRACTOR SHALL BE RESPONSIBLE FOR OBTAINING ALL NECESSARY PERMITS,
 APPROXIMATE AND CORRECTIVE FOR REVISION PRIOR TO FABRICATION OF MATERIALS. NICKS' WELDING AND
 FABRICATING, INC. MAKES NO CLAIMS AND TAKES NO RESPONSIBILITY FOR THE ACCURACY OR COMPLETENESS OF
 THE INFORMATION PRESENTED.

NOTE:
 MATERIALS WILL BE PLACED AS SHOWN ON THIS DRAWING. CHECK FOR CORRECT WORK OR
 REPAIRED MATERIALS WILL NOT BE ACCEPTED UNLESS EXPRESS AUTHORIZATION BY NICKS' WELDING &
 FABRICATING, INC. IN WRITING BEFORE ANY SUCH COSTS ARE INCURRED.

MATERIAL SPEC U/N		SHEET DESCRIPTION: ANCHOR BOLT PLAN									
W SHAPES	A992	NICKS WELDING & FABRICATING, INC. 108847 PROSPECT RD. HIXTON, WI 54635 PH: (715) 963-2200 FAX: (715) 963-2201									
CHANNELS	A36										
ANGLES	A36										
RECT & SQ HSS	A500B										
ROUND HSS	A500B										
PIPE	A53B										
PLATES	A36										
BARS	A36										
FINISH:	1 GREY SHOP COAT UNOD			DATE:							
HOLES:	3/16\" & UNOD			DATE:							
REVISIONS <table border="1"> <thead> <tr> <th>NO.</th> <th>DATE</th> <th>DESCRIPTION</th> <th>BY</th> </tr> </thead> <tbody> <tr> <td> </td> <td> </td> <td> </td> <td> </td> </tr> </tbody> </table>		NO.	DATE	DESCRIPTION	BY					JOB NAME LOCATION CONTRACTOR ARCHITECT ENGINEER DRAWN BY: CHECKED BY:	JOB No. 919 SHEET No. E1
NO.	DATE	DESCRIPTION	BY								